Cordobesita

Emilio Fresedo?

* Not all lines have to be played at once... or at all.

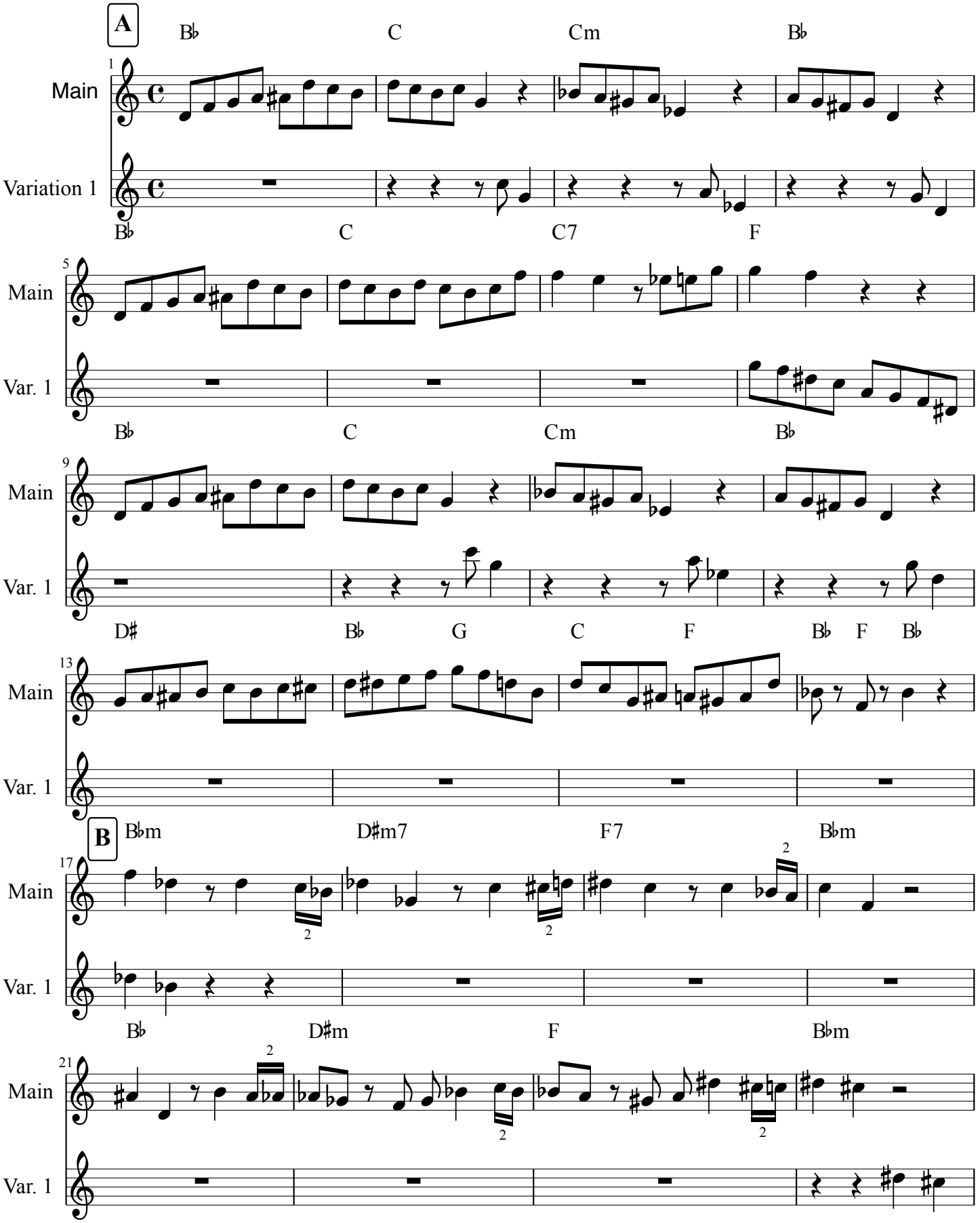

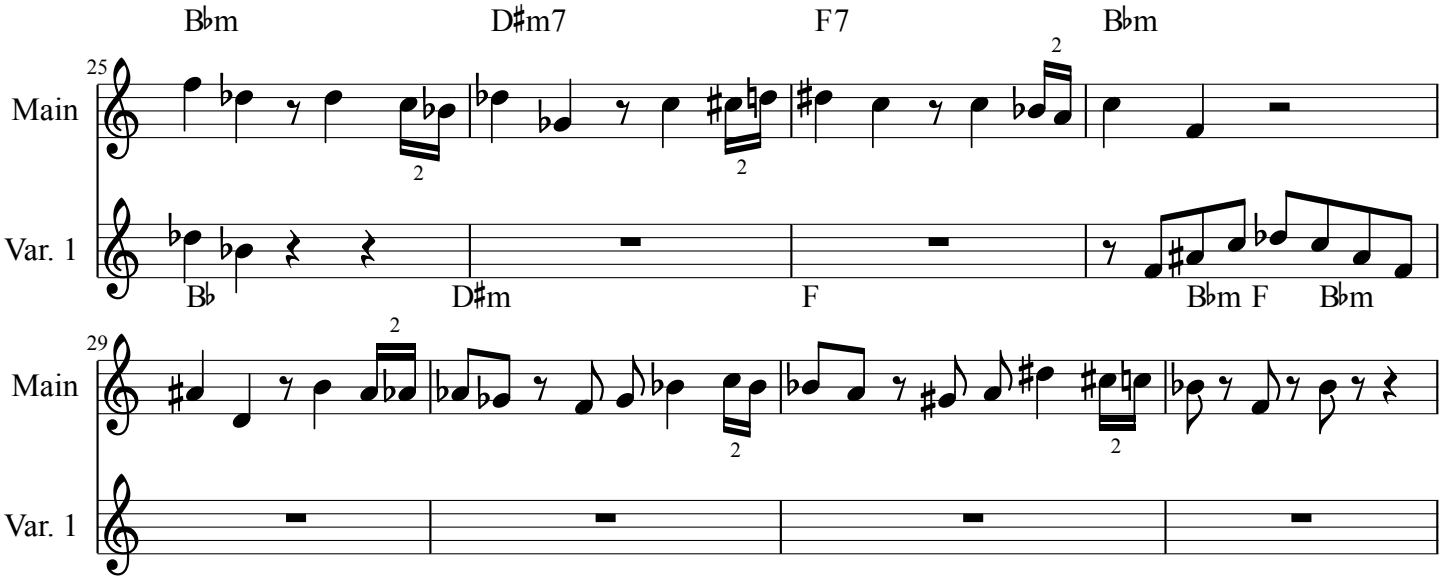
B♭m
D♯m7
F7
B♭m
25
Main
Var. 1
B♭
D♯m
F
B♭m F
B♭m
29
Main
Var. 1